

Consumer Goods

Technical analysis outlook

Oleh
Lucky Bayu Purnomo
Technical Analyst

PT.Danareksa (Persero)
Jl.Medan merdeka selatan No.14

Tlp , 021 2955 5777, Ex 9611
Fax , 021 350 1524
Email , luckyb@danareksa.com

9/26/2013

Consumer Goods
Lucky Bayu Purnomo



Performance Chart

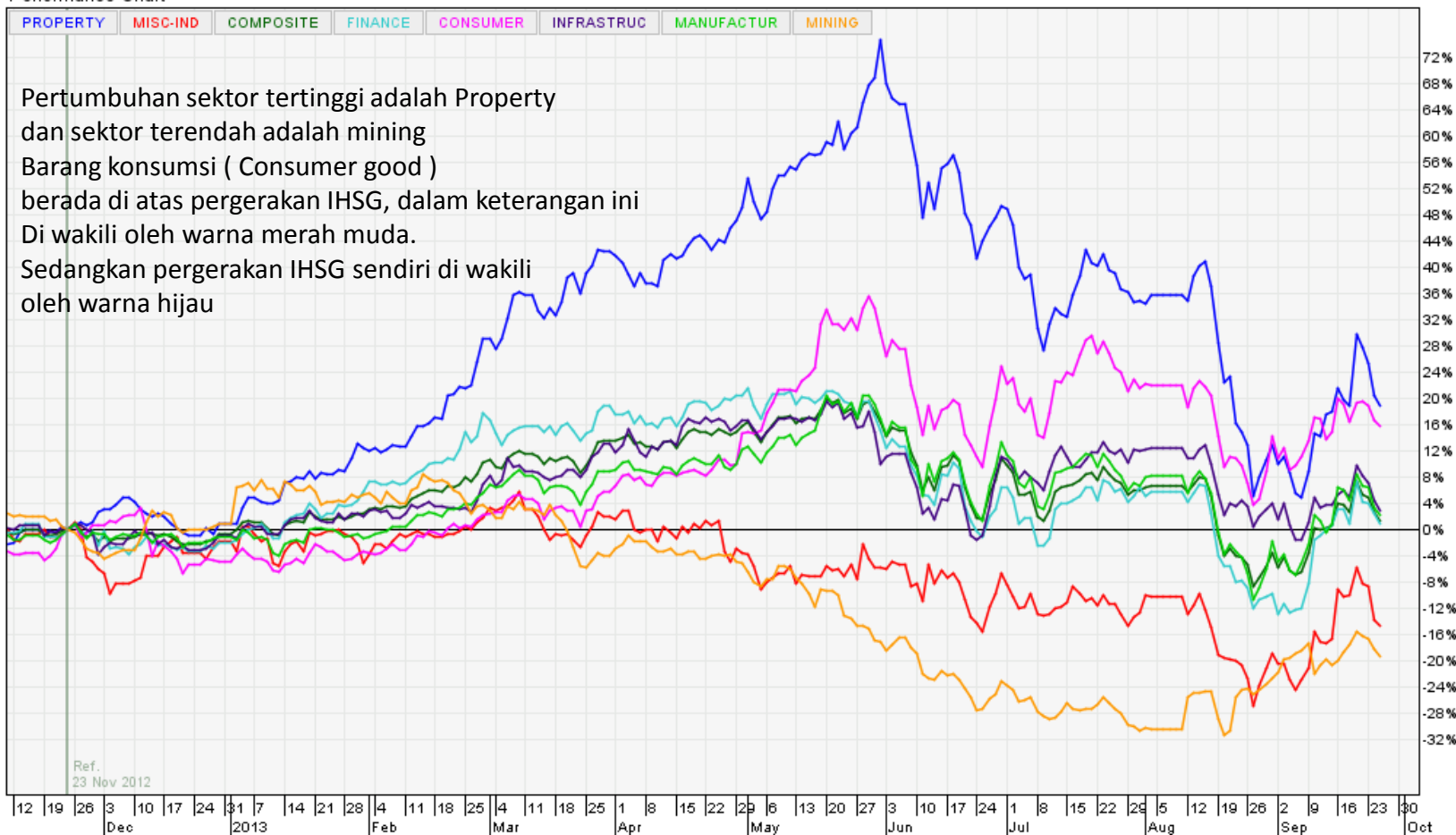

Performance Chart

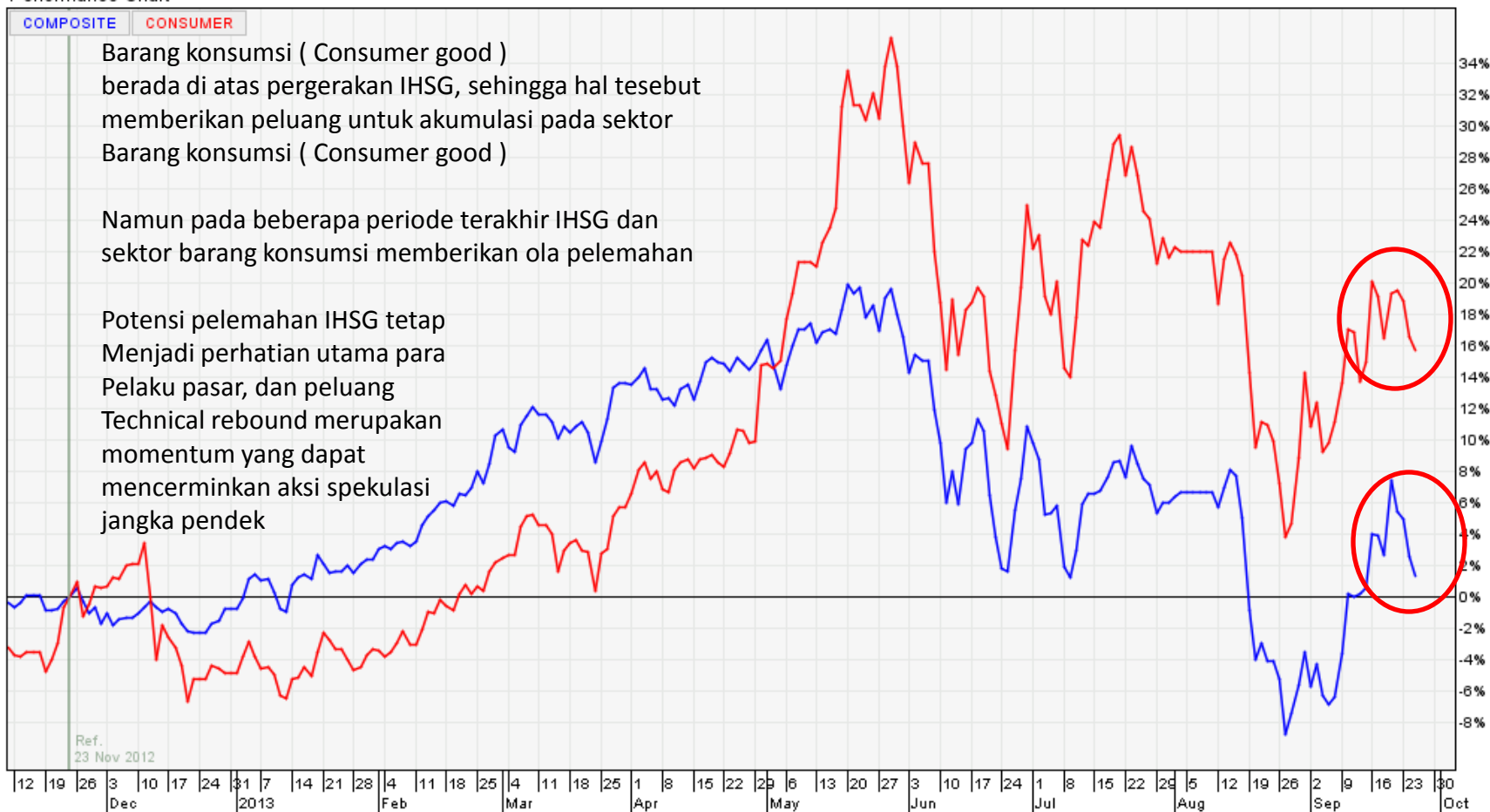





Daftar emiten sektor Industri barang konsumsi (Consumer good) di Bursa Efek Indonesia (BEI) atau Indonesia Stock Exchange (IDX) meliputi :

- 1.Sub Sektor Makanan dan Minuman
- 2.Sub Sektor Rokok
- 3.Sub Sektor Farmasi
- 4.Sub Sektor Kosmetik dan Barang Keperluan Rumah Tangga
- 5.Sub Sektor Peralatan Rumah Tangga

Performance Chart

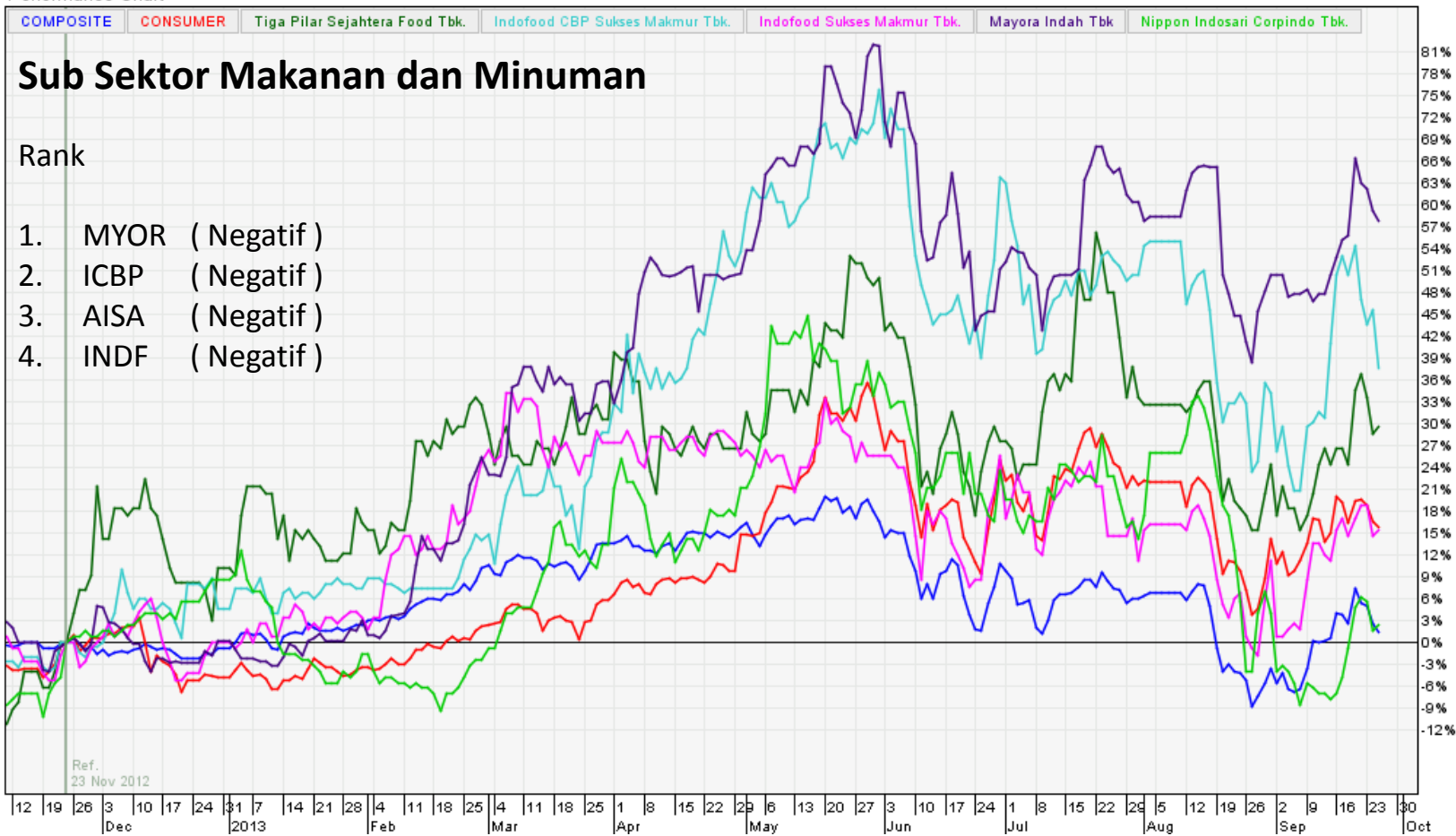



Mayora Indah Tbk (MYOR) 25/09/2013 O=31600 H=31750 L=31500 C=31500 V=17.0K Chg=-250 (-0.8%)

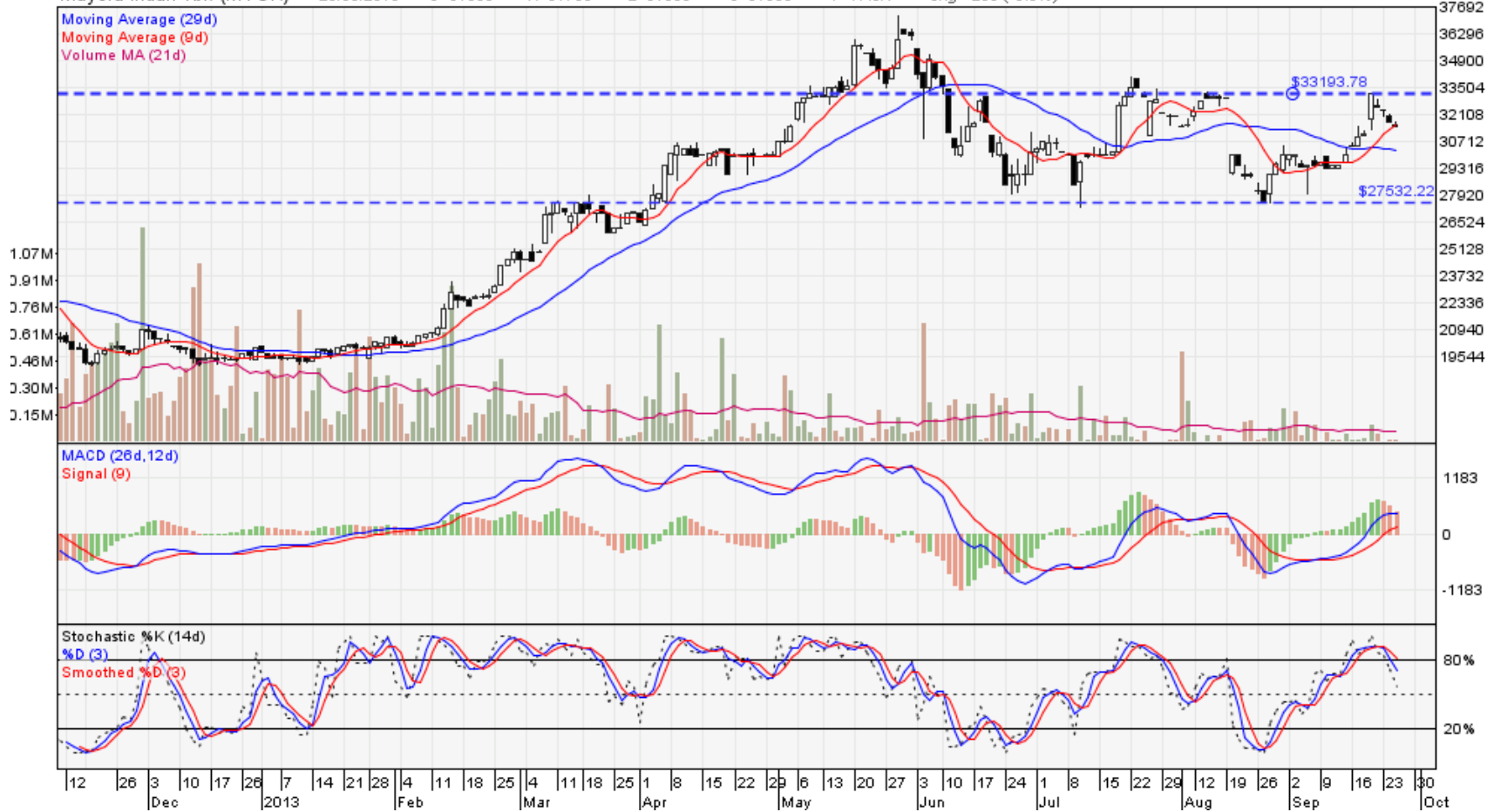

Tiga Pilar Sejahtera Food Tbk. (AISA) 25/09/2013 O=1260 H=1270 L=1230 C=1270 V=2.97M Chg=+10 (+0.8%)





Performance Chart

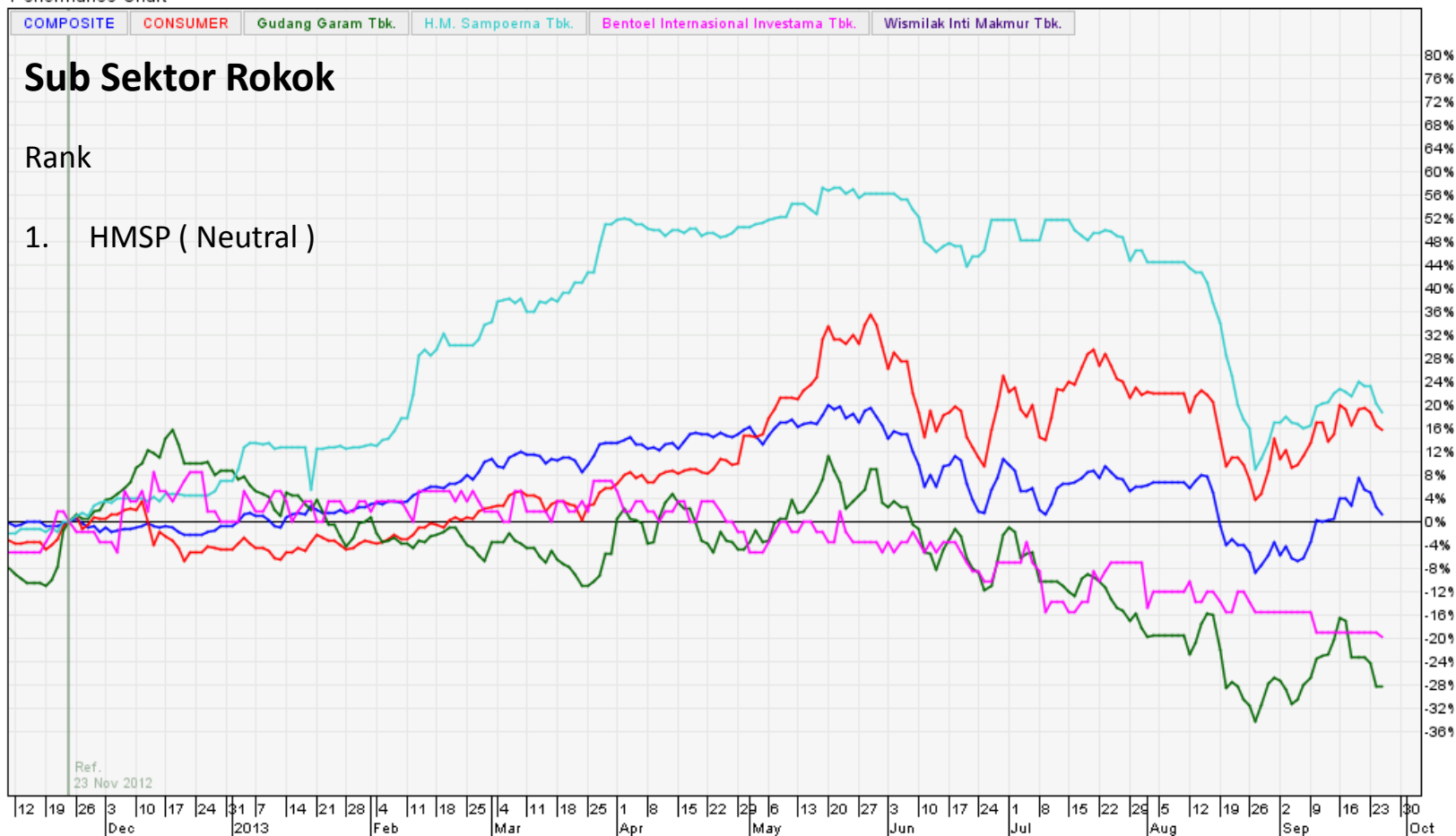



Performance Chart

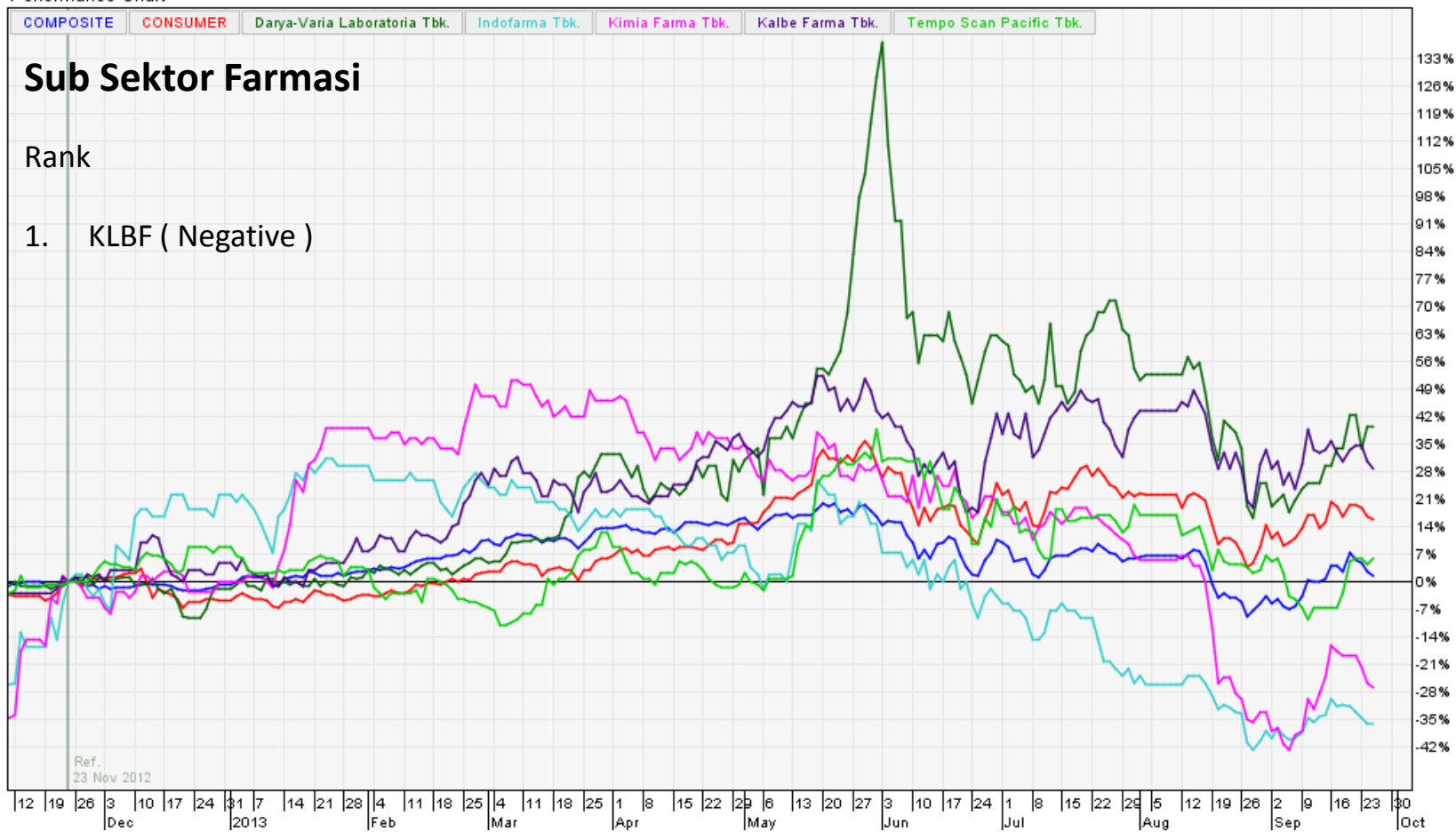

Kalbe Farma Tbk. (KLBF) 25/09/2013 O=1300 H=1320 L=1280 C=1300 V=70.0M Chg=-20 (-1.5%)



Performance Chart

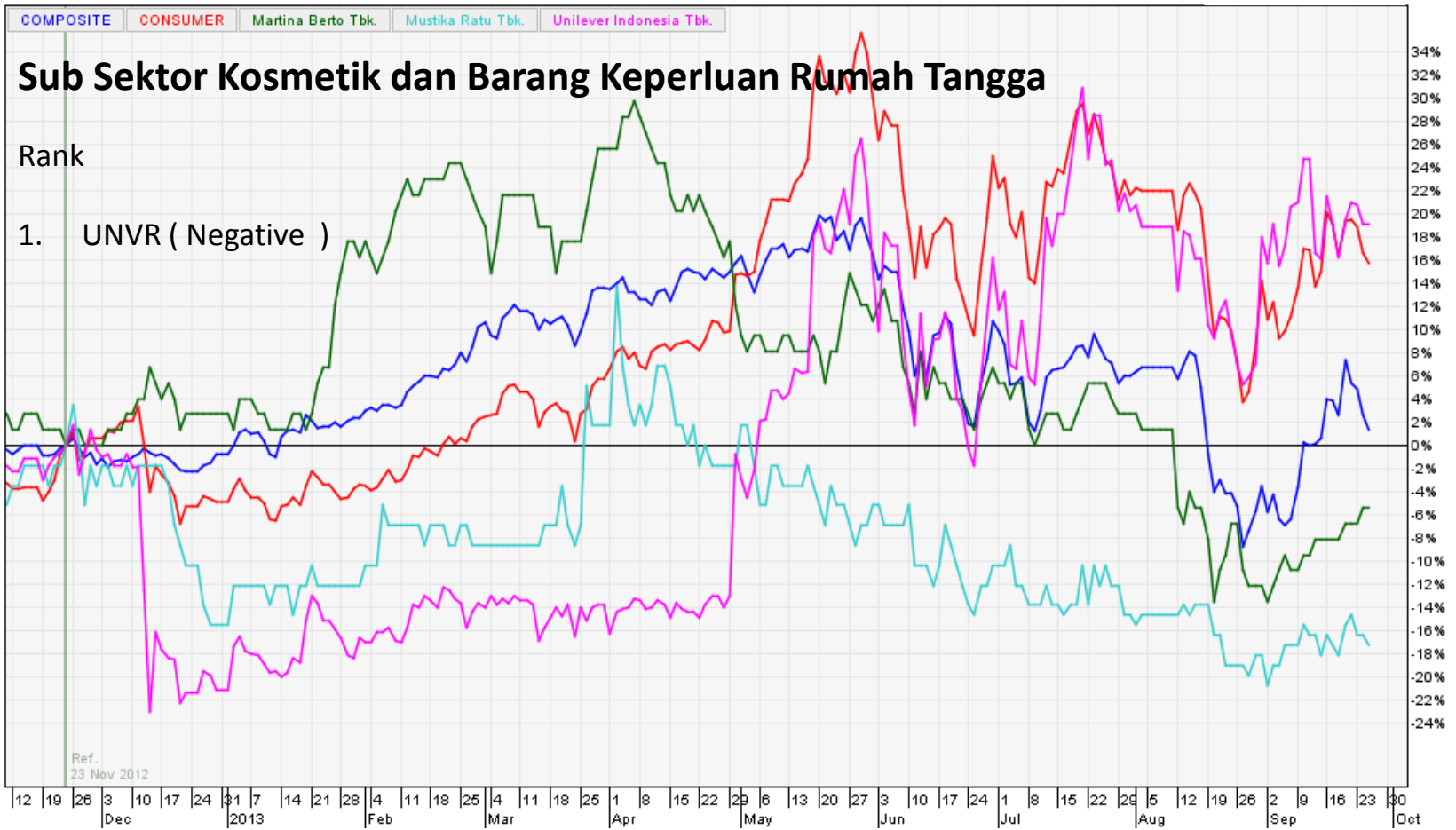

Unilever Indonesia Tbk. (UNVR) 25/09/2013 O=30750 H=31800 L=30750 C=31500 V=2.04M Chg=+0 (+0%)



Performance Chart

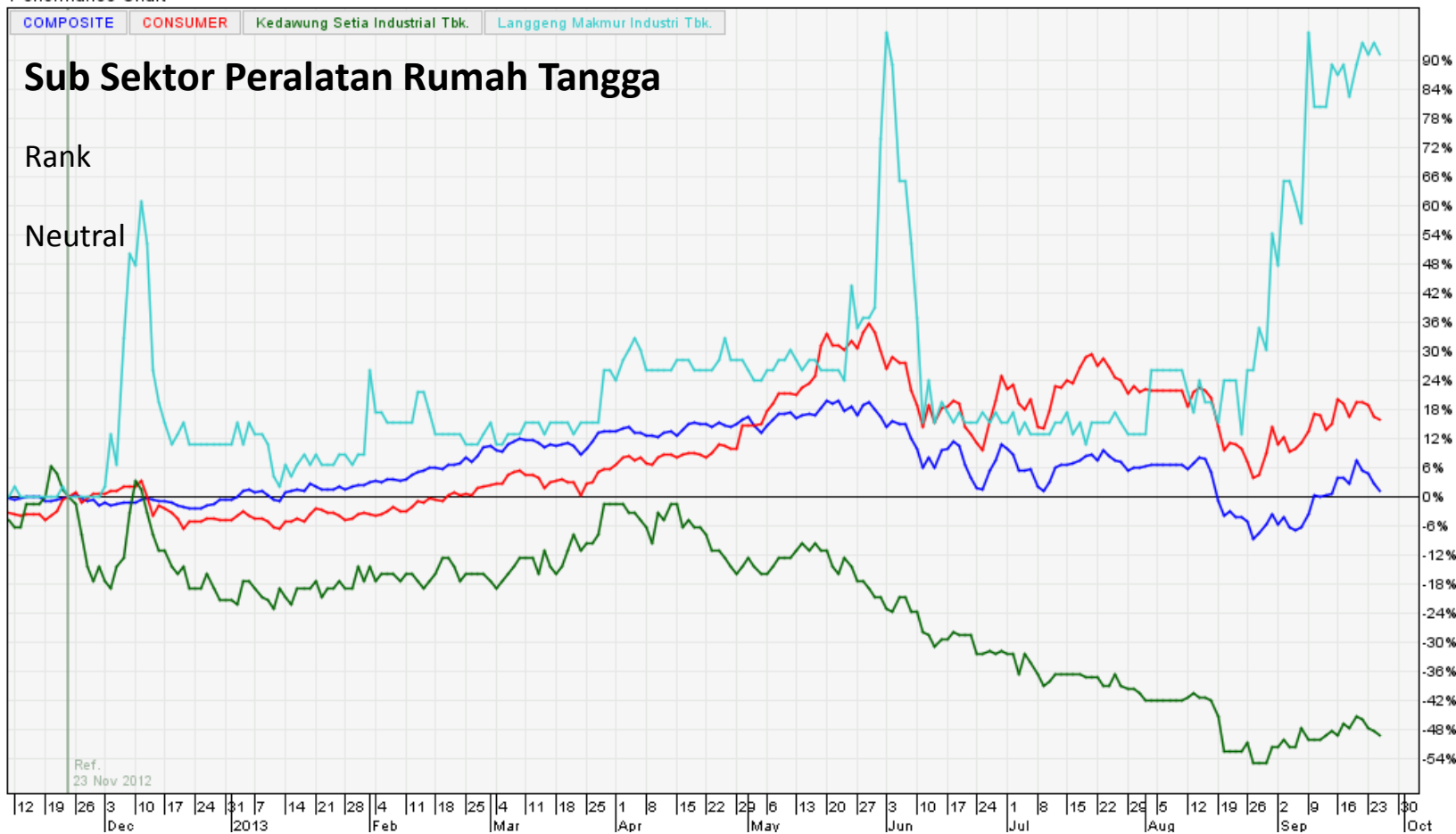

Mayora Indah Tbk (MYOR) 25/09/2013 O=31600 H=31750 L=31500 C=31500 V=17.0K Chg=-250 (-0.8%)

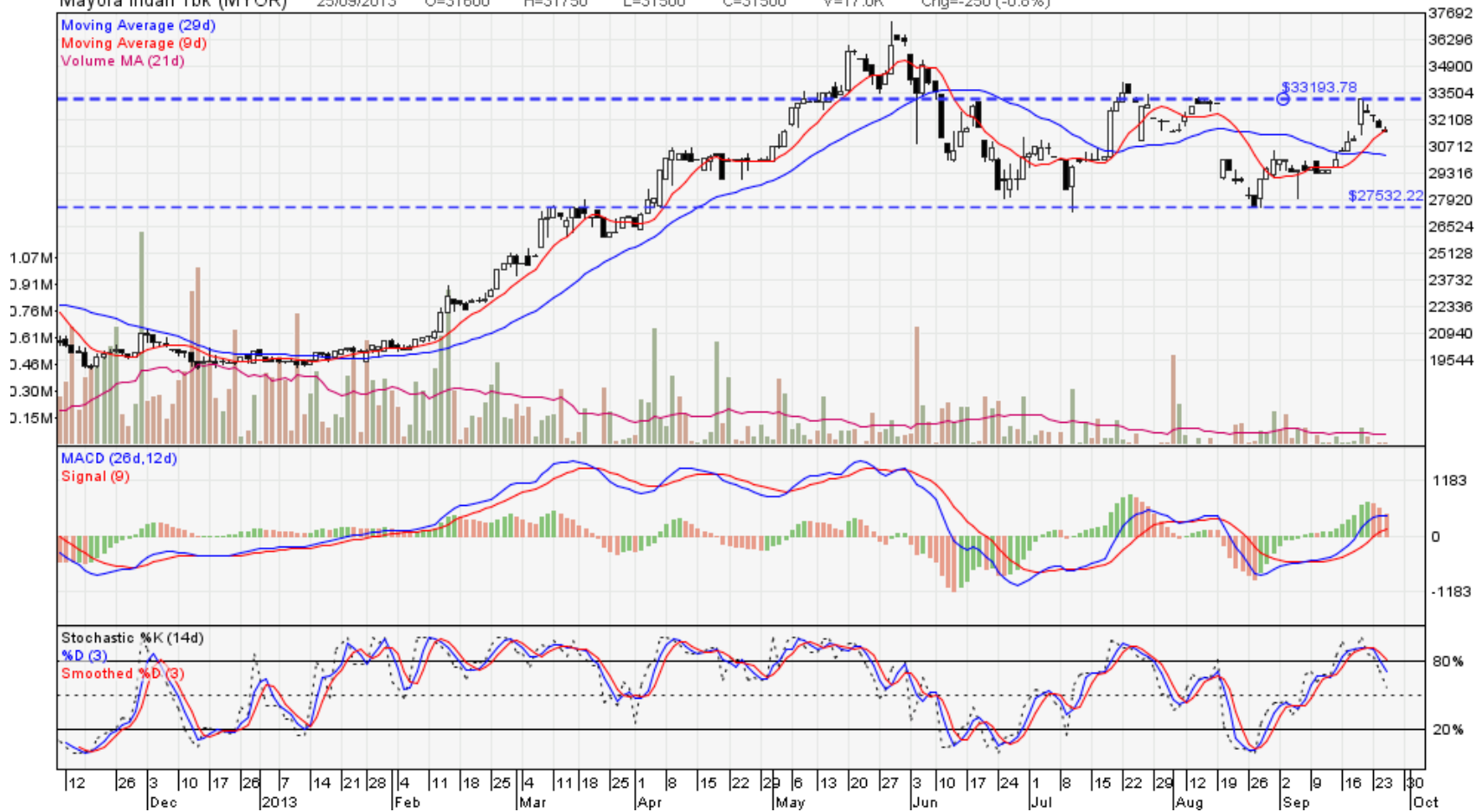

Disclaimer

The information provided on this email is not intended for distribution to, or use by, any person or entity in any jurisdiction or country where such distribution or use would be contrary to law or regulation or which would subject PT. Danareksa (Persero) or any of its affiliates and subsidiaries (herein after shall be referred to as "Danareksa") to any registration requirement within such jurisdiction or country. Neither the information, nor any opinion contained in this email constitutes a solicitation, or offer by Danareksa to buy or sell any securities, futures, options or other financial instruments or provide any investment advice or service. Disclaimer of Warranty and Limitation of Liability of The information on this email is provided "AS IS". Although the information provided on this email is obtained or compiled from sources Danareksa believes to be reliable, Danareksa does not guarantee the accuracy, validity, timeliness or completeness of any information or data made available on this email for any particular purpose. Neither Danareksa, nor any of its directors, officers or employees, will be liable or have any responsibility of any kind for any loss or damage incurred by the viewer in the event of any failure or interruption of this email, or resulting from the act or omission of any other party involved in making this email or the data contained therein available to the viewer, or from any other cause relating to the access to, inability to access, or use of the email or these materials, whether or not the circumstances giving rise to such cause may have been within the control of Danareksa or of any vendor providing software or services support. In no event will Danareksa or any such parties be liable to the viewer for any direct, special, indirect, consequential, incidental damages or any other damages of any kind even if Danareksa have been advised of the possibility **thereof**.

Disclaimer/Perhatian :

Seluruh Informasi, keterangan dan dokumen yang disampaikan melalui media elektronik ("e-mail") PT Danareksa (Persero) dan/atau anak perusahaannya ("Dokumen Elektronik") hanya merupakan informasi dan/atau keterangan yang tidak dapat diartikan sebagai suatu saran/advise bisnis tertentu karenanya Dokumen Elektronik tersebut tidak bersifat mengikat. Segala hal yang berkaitan dengan diterimanya dan/atau dipergunakannya Dokumen Elektronik tersebut sebagai pengambilan keputusan bisnis dan/atau Investasi merupakan tanggungjawab pribadi atas segala risiko yang mungkin timbul. Sehubungan dengan risiko dan tanggungjawab pribadi atas Dokumen Elektronik, pengguna dengan ini menyetujui untuk melepaskan segala tanggung jawab dan risiko hukum PT Danareksa (Persero) dan/atau anak perusahaannya atas diterimanya dan/atau dipergunakannya Dokumen Elektronik.